

Resolution No. #2011-02

**A RESOLUTION AMENDING THE TOWN OF Brothertown
PREFERRED LAND USE MAP**

WHEREAS, on May 15, 2007, the Calumet County Board of Supervisors adopted the Calumet County Year 2025 Comprehensive Plan in accordance with Section 66.1001, Wis. Stats.; and

WHEREAS, included in the Comprehensive Plan is a Town Land Use Chapter, which includes a Preferred Land Use Map (Map 8-2); and

WHEREAS, Section 66.1001 (2)(i), Wis. Stats. states that a comprehensive plan shall be updated no less than once every 10 years; and

WHEREAS, on 5/23/2011, the Town of Brothertown Plan Commission reviewed the Town of Brothertown Land Use Chapter and Preferred Land Use Map for any updates; and

WHEREAS, the Town of Brothertown Plan Commission, by motion of the commission recorded in its official minutes, recommended the Town Board adopt by resolution the Town of Brothertown Land Use Chapter, including the Preferred Land Use Map, as amended; and

NOW THEREFORE, BE IT RESOLVED, the Town Board of the Town of Brothertown does, by the passing of this resolution, approve the Town of Brothertown Land Use Chapter, which includes the Preferred Land Use Map, as amended.

ADOPTED this 7th day of June, 2011.

Voting Aye: 3 Voting Nay: 0

Published/~~Posted~~ on: 06/13/2011.

Charles Schneider
Town Chair

Attest:

Keanne Karsy, Clerk
Town Clerk

This map officially adopted by the Town of Brothertown by ordinance on November 15, 2007

Preferred Land Use

Town of Brothertown, Calumet County

Map Date: November 15, 2007



- | | | | |
|--|----------------------------|--|--------------------------|
| | Unincorporated Communities | | Rivers |
| | Railroads | | Lakes |
| | Federal Highways | | Parcel Boundaries |
| | State Highways | | Town Boundaries |
| | County Highways | | County Boundary |
| | Local Roads | | General Agriculture |
| | City Streets | | Mixed Use/Hybrid |
| | | | Rural Character |
| | | | Government Institutional |
| | | | Private Resource |
| | | | Recreational |
| | | | Agricultural Enterprise |

Disclaimer:
 This map is a general guide and does not constitute a warranty of any kind. The Town of Brothertown, Wisconsin, is not responsible for any errors or omissions on this map. The Town of Brothertown, Wisconsin, is not responsible for any damages or losses resulting from the use of this map. The Town of Brothertown, Wisconsin, is not responsible for any actions taken by any person based on the information contained on this map. The Town of Brothertown, Wisconsin, is not responsible for any actions taken by any person based on the information contained on this map. The Town of Brothertown, Wisconsin, is not responsible for any actions taken by any person based on the information contained on this map.

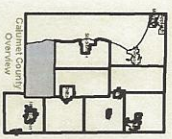

Map 8-2
 Calumet County
 Overview

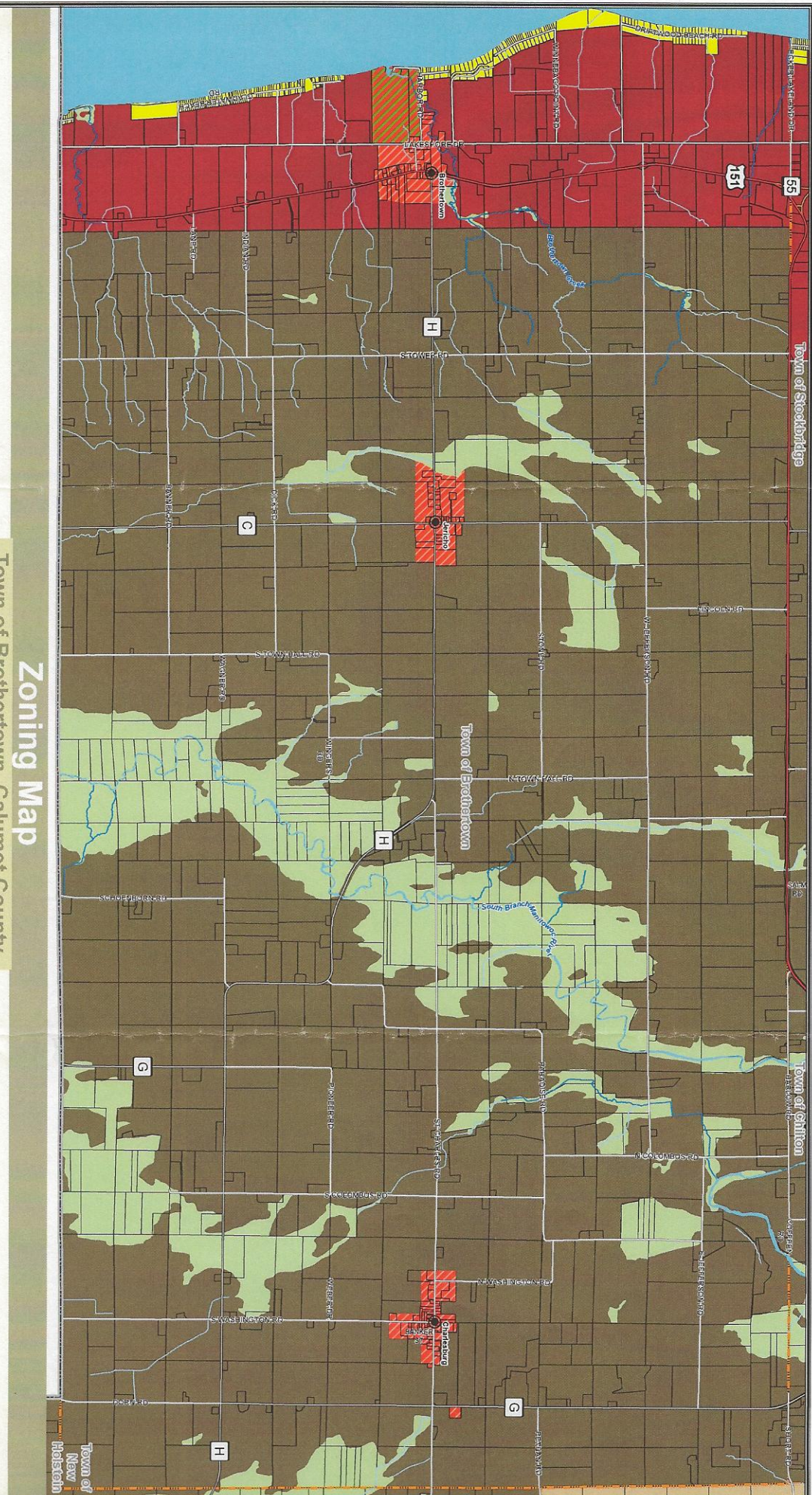

Zoning Map

Town of Brothertown, Calumet County

- | | | |
|---|--|--|
| <ul style="list-style-type: none"> Unincorporated Communities Railroads Federal Highways State Highways County Highways Local Roads Municipal Streets | <ul style="list-style-type: none"> Rivers Streams Lakes City Boundary Village Boundary Town Boundaries County Boundary Parcels | <p>Zoning</p> <ul style="list-style-type: none"> Wetland (W) Natural Area (NA) Exclusive Agricultural (EA) Exclusive Agricultural Wetland (EAW) General Agricultural (GA) Heartland (HL) Small Estate Residential (SE) Single Family Residential-20,000 (SF20) High Density Residential (HD) Single Family Residential-10,000 (SF10) Mixed Use Commercial (MC) Recreational Commercial (RC) Commercial Center (CC) Light Industrial (LI) Industrial (I) |
|---|--|--|